

Welcome!

We are pleased to introduce the Psychiatry
at the Kepler University Hospital!

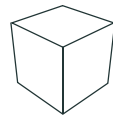

Structure of the Psychiatry Department

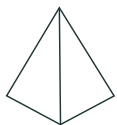

Medical Director, Kepler University Hospital

Dr. Karl-Heinz Stadlbauer

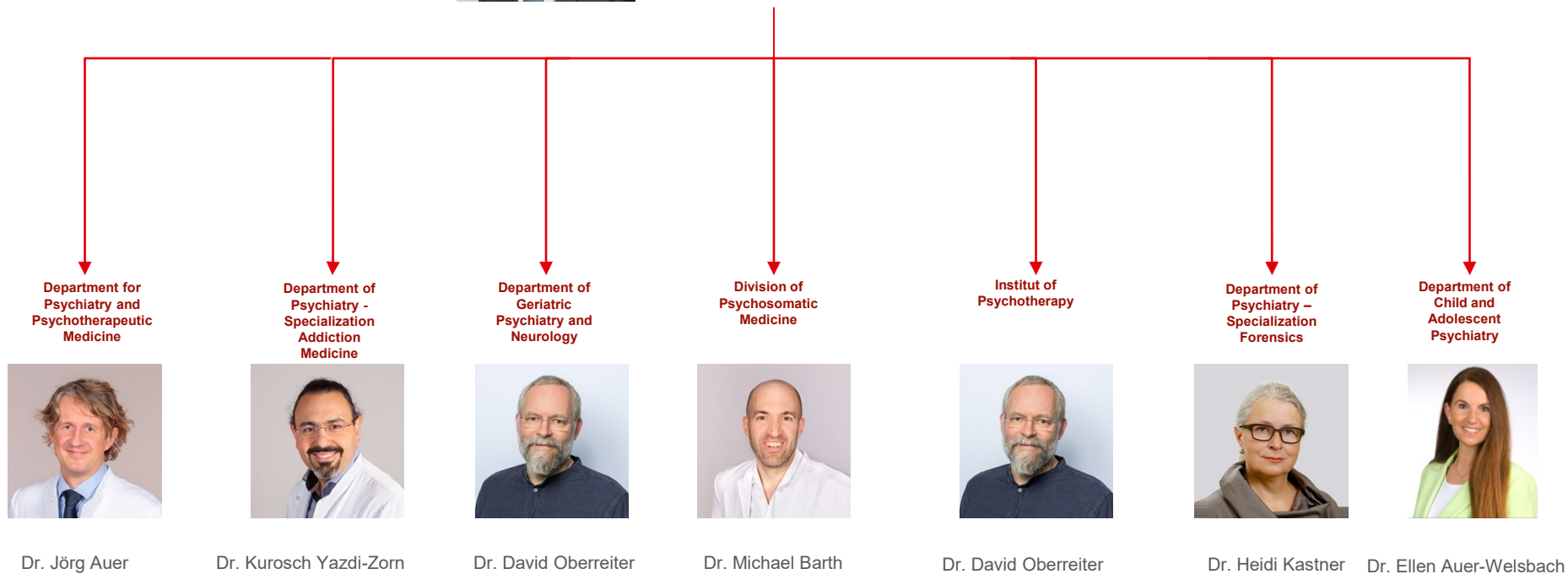

Department for Psychiatry and Psychotherapeutic Medicine

Head of department: Dr. Jörg Auer

Largest psychiatric department



- 183 beds across eight wards
- Day-care hospital offering
- Outpatient care through psychiatric day structure, LAI (long-acting injectables) outpatient clinic and outpatient clinic at Freistadt Hospital
- Development of specialized outpatient clinics
- Organization of psychiatric consultation

Common diagnosis in general psychiatry

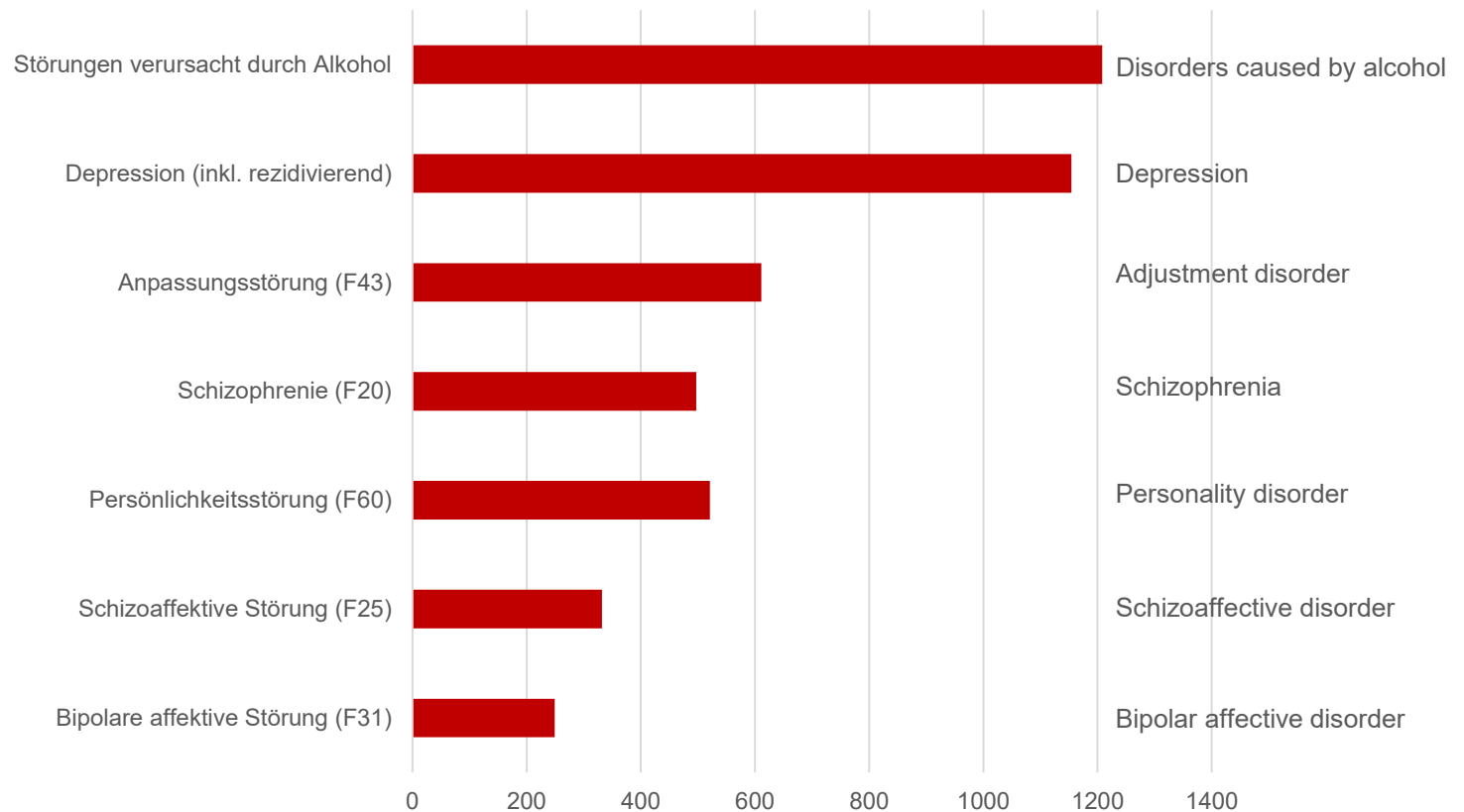

Division of Psychosomatic Medicine

Head of department: Dr. Michael Barth

- Two wards with a total of 40 beds
- Day-care clinic with 15 therapy spots
- Psychosomatic outpatient clinic
- Care center for people with eating disorders and their families



Common diagnosis in psychosomatics

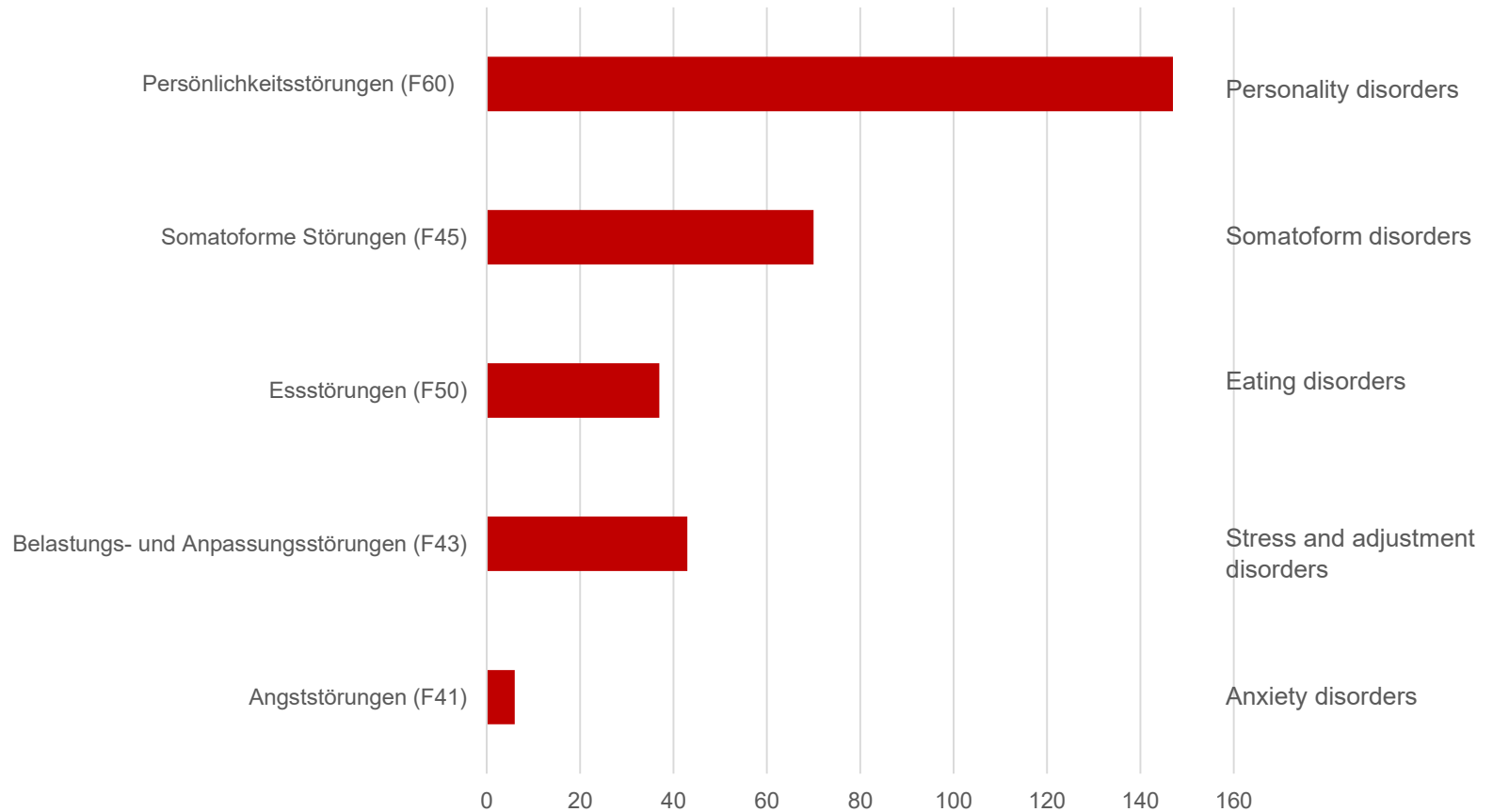

Department of Geriatric Psychiatry and Neurology

Head of department: Dr. David Oberreiter, MSc



- 84 beds across four wards
- Each ward is both open and closed
- Additional day-care clinic offering, general outpatient services, and memory clinic
- Treats patients aged 70 and above
- In addition to treating mental disorders, multimorbidity and polypharmacy play an important role in daily hospital operations

Common diagnosis in geriatric psychiatry

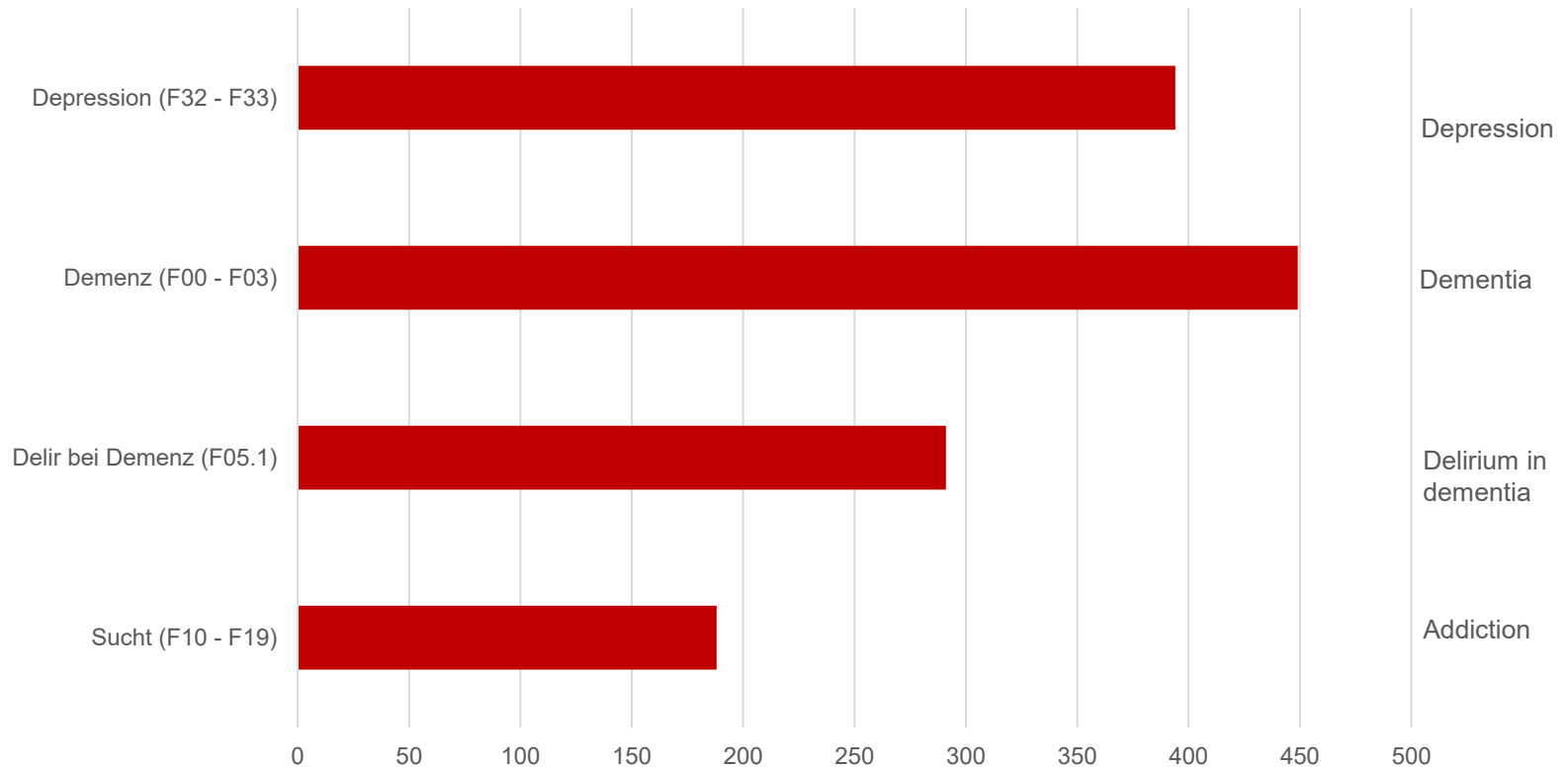

Department of Psychiatry – Specialization Addiction Medicine

Head of department: Dr. Kurosch Yazdi-Zorn



- Care for patients with alcohol, and/or drug addiction
- Treatment for behavioral addictions (e.g. gambling, internet and shopping addiction)
- Inpatient capacity of 72 beds
- Additionally day-care clinic offering and outpatient care (alcohol and drug outpatient clinic)
- Research activity

Common diagnosis in addiction medicine

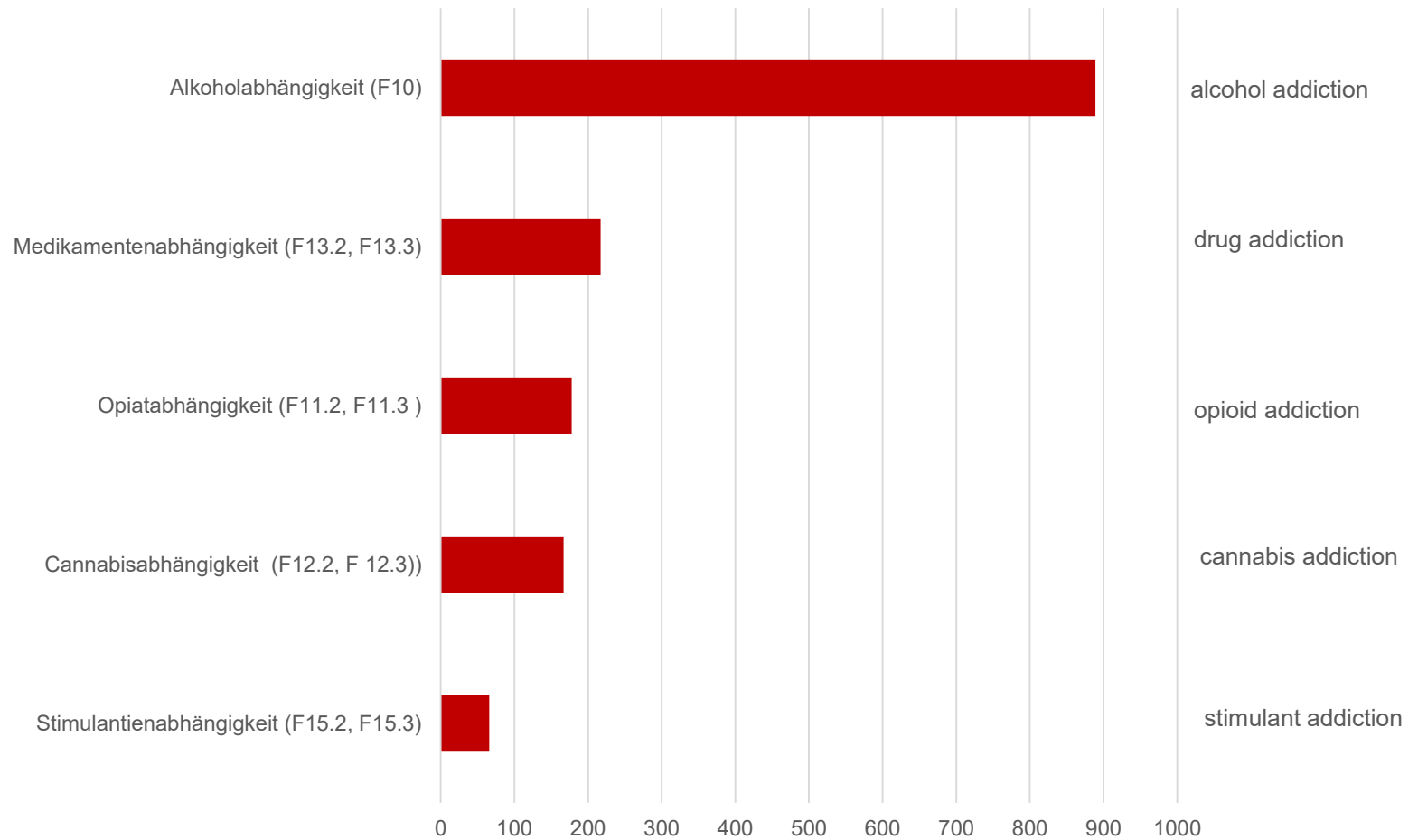

Department of Psychiatry – Specialization Forensics

Head of department: Dr. Adelheid Kastner

deals with the assessment, accommodation and treatment of mentally ill offenders

- Three wards
- Assignment through the judiciary (courts etc.)
- Treatment of mentally ill, legally incapable offenders and mentally ill prisoners
- Most patients are provisional detainees or those placed under protective measures



Department of Child and Adolescent Psychiatry

Head of department: Dr. Ellen Auer-Welsbach, MBA



- Inpatient, day-care clinic and outpatient services
- Psychiatric treatment up to the age of 18
- Active networking with private practices, therapy centers, counseling services and the school authority
- An important focus is cooperation with various youth welfare institutions, such as youth welfare offices, family counseling centers, day-care centers or socio-pedagogical institutions

Institut of Psychotherapy

Head of department: Dr. David Oberreiter, MBA



- Psychotherapeutic services in individual or group settings
- Continuing therapy available, if no extramural care is possible
- Support for patients of intensive care units in case of psychiatric emergencies
- The institute also conducts psychotherapy training courses and Balint groups

Involuntary Admission – what does it mean?

Involuntary Admission Act:

Requirements (according to law):

- Immediate risk of harm to others or self due to mental illness
 - No adequate medical treatment possible outside of a psychiatric department
-
- Voluntary vs. Involuntary Admission
 - Reporting obligation to the responsible court
 - Court review of admissibility

Questions/discussion

